

# KODAK Scanner Presentation Products and Innovations



Hauke Fast  
Product Marketing Manager  
Europe, Middle East, Africa

[hauke.fast@kodak.com](mailto:hauke.fast@kodak.com)  
Tel.: +49 711 406-2399



**Kodak**



# Document Imaging Product Lines - Overview

- § Multiple remote capture points
- § Document oriented
- § Occasional users ⇒ ease of use
- § Improve time to information
- § Integration of remote capture points
- § Deployment services

- § Mostly centralized
- § Batch oriented
- § Dedicated operators
- § Improve operator productivity
- § Optimize batch processing steps
- § On-site Services



\*Capture Pro Software does not support the Kodak ScanMate i120 Scanner

# Scanners for Distributed Applications - We Are Family !



**i1200**  
A4 30ppm / 60ipm



**i1300**  
A4 60ppm / 120ipm



**i1400**  
A3 60ppm / 120ipm  
75ppm / 150ipm



A4

Flatbed-  
Options

A3



# KODAK i1400 Series Scanners



**i1410**  
Simplex  
60 ppm  
7,500 pages per day



**i1420**  
Duplex  
60 ppm  
7,500 pages per day  
Document Imprinter



**i1440**  
Duplex  
75 ppm  
10,000 pages per day  
Document Imprinter  
Premium Imaging Functions

**With innovative features to improve your productivity**

# Kodak image processing features

> i1200 , i1300, i1400



§ De-skew

§ Automatic, relative, aggressive or fixed cropping

§ iThresholding



**NEW** § Automatic orientation

**NEW** § Automatic colour detection

**NEW** § Background colour smoothing

§ Dual stream scanning

§ Interactive brightness, contrast & colour adjustment



# Automatic Orientation

## > i1200 , i1300, i1400

New

Automatically rotates document  
90, 180, or 270 degrees to its proper legible  
orientation

Applied to front and back independently

Utilizes Kodak's image analysis methods

Recognizes machine print, uppercase,  
lowercase, most dot matrix fonts

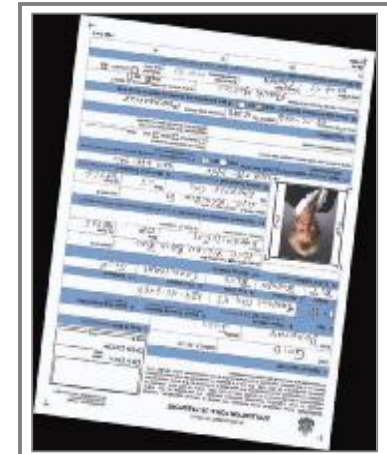

# Automatic color detection

> i1200 , i1300, i1400

No workflow changes – capture color as needed!

- § Auto color detection when needed
- § Learning Mode
- § Reduced document preparation
- § Reduced storage requirements
- § Output files in any format
- § ISIS and TWAIN compatible

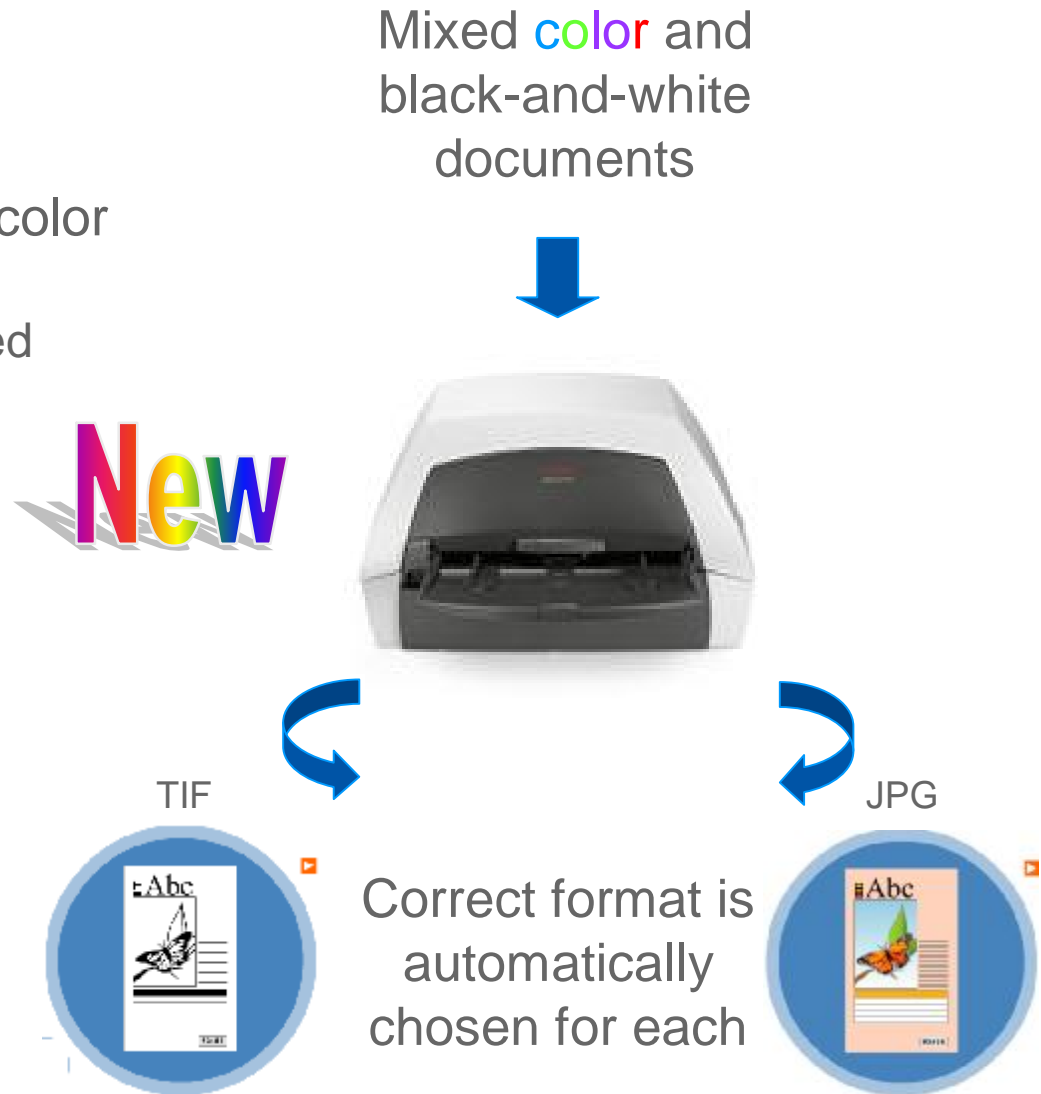

# Background color smoothing

> i1200 , i1300, i1400



Replaces similar colors with a single color

Identifies similar color regions of document image

- § Eliminates variations within document
- § Eliminates print variations between documents



Reduces file size up to 15% in automatic mode

Replaces document background color with white (optional)

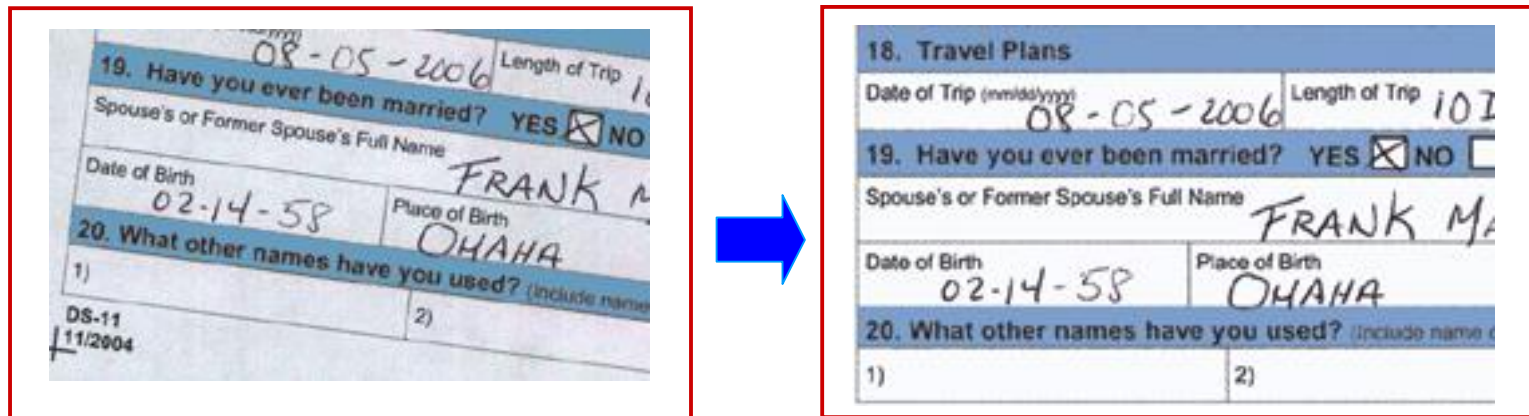

# Perfect Page with iThresholding

> i1200 , i1300, i1400, and all other scanners!

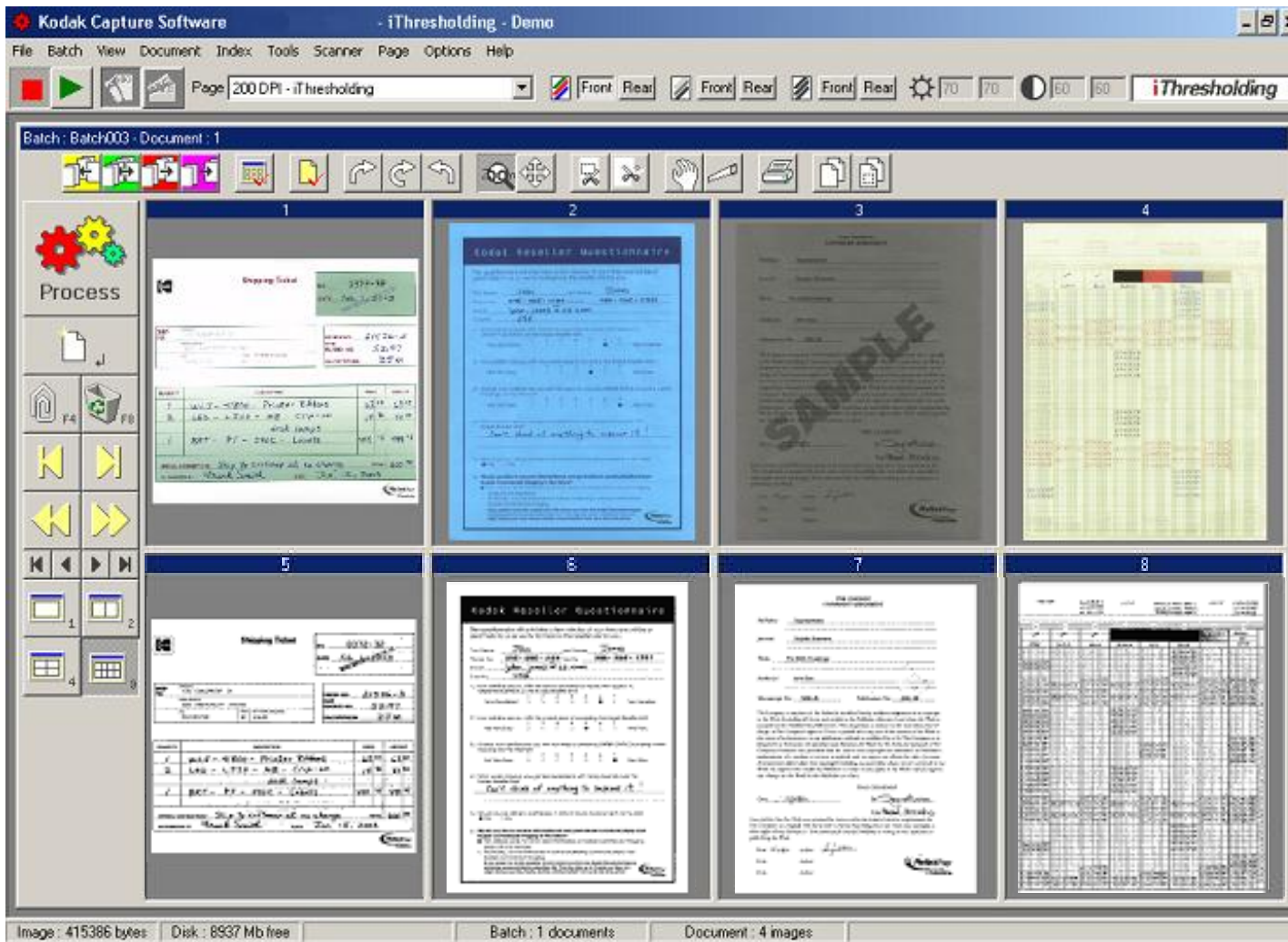

Original Document in Colour

Kodak scanners get this by ...



Scan to SharePoint with Kodak scanners



**And Atalasoft's *Vizit Scan-to-SharePoint* :**

- § Get your Kodak scanner through your regular reseller
- § Download free *Vizit Scan-to-SharePoint* at <http://www.vizit-sp.com/>
- § Push the Smart Touch button on your scanner
- § Choose the space to download your document – you may edit your most regular shortcuts
- § You're done !  
Your scanned documents are now shared with SharePoint !

# Scan to SharePoint with Kodak scanners

## And Atalasoft's *Vizit Scan-to-SharePoint* :



- 1. Farb-PDF per E-Mail
  - 2. Farb-PDF
  - 3. Farbfoto (JPEG)
  - 4. Farbdokument drucken
  - 5. Schwarzweiß-PDF per E-Mail
  - 6. Schwarzweiß-PDF
  - 7. Schwarzweißdokument drucken
  - 8. Benutzerdefinierte PDF
  - 9. Benutzerdefinierte Dateien
- Konfigurieren...**
- Info...
- Symbol entfernen...



# Scan to SharePoint with Kodak scanners

## And Atalasoft's *Vizit Scan-to-SharePoint* :

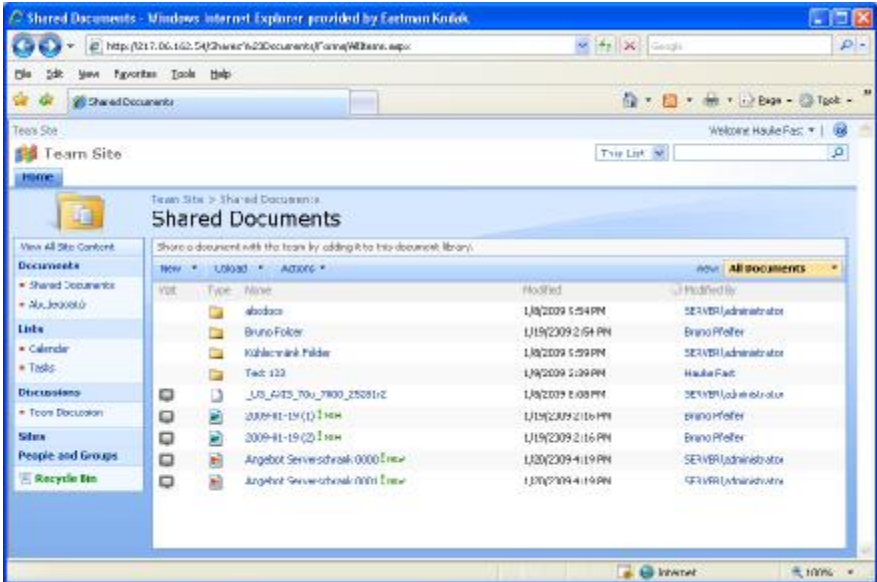

# Kodak



**Kodak**

